

**BUILDING 18 - MEZZANINE FLOOR PLAN**  
SCALE: 1/8"=1'-0"

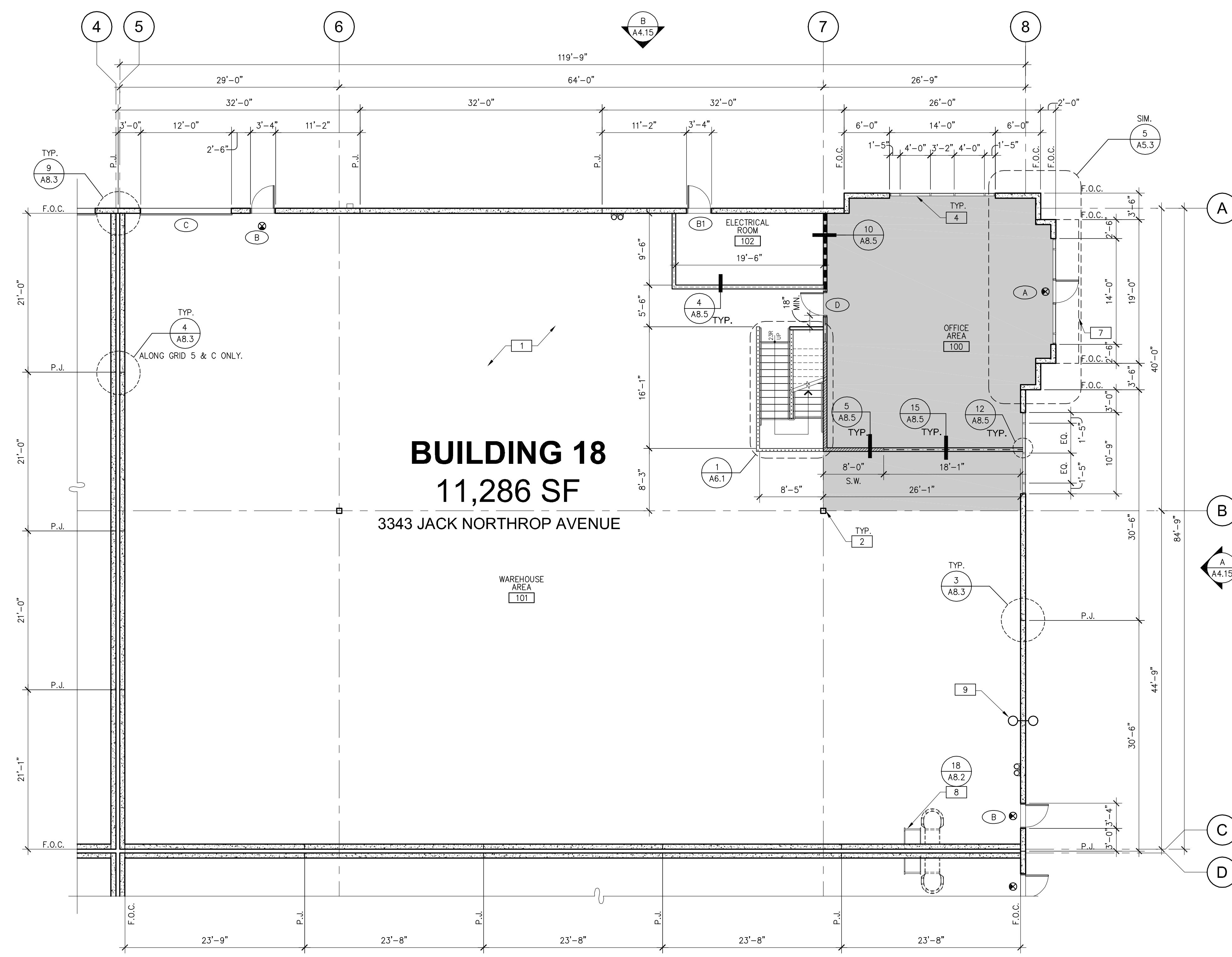

**BUILDING 18**  
11,286 SF  
3343 JACK NORTHROP AVENUE

**BUILDING 18 - 1ST FLOOR PLAN**  
SCALE: 1/8"=1'-0"

**FLOOR PLAN NOTES**

- SEE SHEET A0.2 FOR GENERAL NOTES
- STRUCTURAL CONCRETE SLAB, SEE STRUCTURAL DRAWINGS. PROVIDE SEALER FOR CONCRETE FLOOR AREA IN WAREHOUSE.
  - STRUCTURAL COLUMN, SEE STRUCTURAL DRAWINGS.
  - NOT USED.
  - TYPICAL GLAZING TO BE 1/4" THICK, MEDIUM PERFORMANCE, REFLECTIVE GLAZING, MOUNTED IN 2" X 4-1/2" CLEAR ANODIZED ALUMINUM FRAME.
  - OPEN TO WAREHOUSE.
  - UNFINISHED MEZZANINE AREA WITH TEMPORARY GUARD RAIL, SEE DETAIL 17/AB.3
  - METAL CANOPY ABOVE.
  - ROOF ACCESS LADDER.
  - FIRE RISER AND POST INDICATOR VALVE, SEE PLUMBING AND FIRE PROTECTION DRAWINGS.
- INDICATES ILLUMINATED EMERGENCY EXIT SIGN ABOVE DOOR WITH BATTERY POWERED BACK-UP PER CBC 1003.2.8 & 1003.2.9-SEE ELECTRICAL DWGS.
- PROVIDE 2" OF SAND BELOW SLAB THROUGHOUT ENTIRE BUILDING. PROVIDE V-SQUEEEN FOR POTENTIAL OFFICE AREA PER SOILS REPORT. (INDICATED BY SHADED AREA)
- NOTE: EXIT DOORS SHALL BE CAPABLE OF OPENING WITHOUT THE USE OF A KEY OR ANY SPECIAL KNOWLEDGE OR EFFORT. BUILDING CODE 1003.3.1.8.

**DOOR TYPES**

- A ALUMINUM STOREFRONT**  
3'-0" X 7'-0" CLEAR ANOD. ALUM. STOREFRONT DOOR W/TEMPERED GLAZING (NARROW STYLE)
- FRAME: MANUF  
HARDWARE:  
2 SETS PIVOT SET  
2 SETS INTER PIVOT  
1 EA EXIT DEVICE  
1 EA MORTISE CYLINDER  
2 SETS OFFSET PULL  
2 EA OH CLOSER  
1 EA THRESHOLD  
1 EA DECAL
- NOTE: WEATHERSEAL BY DOOR MANUFACTURER
- B HOLLOW METAL**  
3'-0" X 7'-0" PAINTED INSULATED HOLLOW METAL DOOR
- B1 HOLLOW METAL W/ LOUVERS**  
FRAME: PAINTED HOLLOW METAL  
HARDWARE:  
3 EA HINGES  
1 EA EXIT DEVICE  
1 EA CYLINDER  
1 EA CLOSER  
1 EA PERIMETER SEAL  
1 EA BOTTOM DRIP  
1 EA THRESHOLD  
1 EA LOCK GUARD  
1 EA HYY DTY FLOOR STOP
- C ROLL-UP DOOR**  
12' X 14' ROLL-UP DOOR WITH FACTORY PAINTED FINISH.
- HARDWARE:  
1 EA SLIDE BOLT  
1 EA PAD LOCK
- D SOLID WOOD CORE**  
3'-0" X 7'-0" STAINED FINISH SOLID WOOD DOOR  
FRAME: ALUMINUM.
- HARDWARE:  
3 EA HINGES  
1 EA OFFICE LOCK  
1 EA SURFACE CLOSER  
1 EA DOME STOP  
1 SET PERIMETER SEAL

**WALL LEGEND**

- CONCRETE WALL
- INTERIOR 1-HR RATED PARTITION TO UNDERSIDE OF GYP. CEILING. (11'-0" A.F.F.)
- FULL HEIGHT 1-HR RATED PARTITION TO UNDERSIDE OF ROOF STRUCTURE, OR MEZZANINE WHERE OCCURS
- FULL HEIGHT NON-RATED PARTITION TO UNDERSIDE OF MEZZANINE, OR ROOF STRUCTURE WHERE OCCURS.
- FULL HEIGHT NON-RATED SHEAR WALL TO UNDERSIDE OF MEZZANINE STRUCTURE, SEE STRUCTURAL DRAWINGS.

**KEY PLAN**

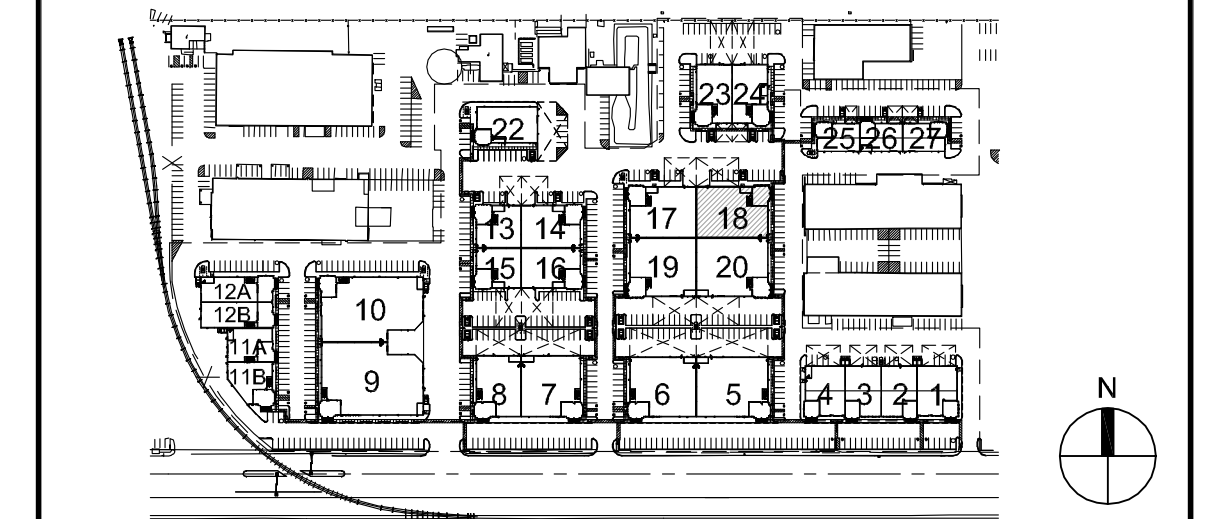

THESE DRAWINGS AND SPECIFICATIONS ARE THE PROPERTY AND COPYRIGHT OF WARE MALCOLM AND SHALL NOT BE USED ON ANY OTHER WORK EXCEPT BY AGREEMENT WITH WARE MALCOLM. WRITTEN DIMENSIONS SHALL TAKE PREFERENCE OVER SCALED DIMENSIONS AND SHALL BE VERIFIED ON THE JOB SITE. ANY DISCREPANCY SHALL BE BROUGHT TO THE NOTICE OF WARE MALCOLM PRIOR TO THE COMMENCEMENT OF ANY WORK.

**WARE MALCOLM**  
10005 santa monica blvd. suite 150  
los angeles, california 90024  
P: 310.461.0400 F: 310.461.9835

architecture  
planning  
interiors  
graphics

---

los angeles  
northern california  
sacramento  
san diego  
denver  
chicago  
new jersey

**KEARNY REAL ESTATE COMPANY**  
**CENTURY BUSINESS CENTER**  
PHASE 1 - BUILDINGS 5 THRU 24  
HAWTHORNE, CALIFORNIA

---

BUILDING 18 - FLOOR PLANS		DATE	REVISIONS
DATE	REVISIONS		
8-10-06	PLAN CHECK		
10-6-06	2ND PLAN CHECK SUBMITTAL		
11-6-06	OW/APP - 1ST PLAN CHECK SUBMITTAL		
11-29-06	FIRE DEPARTMENT RE-SUBMITTAL		
12-8-06	ADVANCED PRICING SET		
2-23-07	CONSTRUCTION SET		

---

PA / PM:	Z.A.
DRAWN BY:	cadd
JOB NO.:	053-014-00

---

SHEET

# A2.15

CONSTRUCTION SET